Jungle

Tash Sultana

Loop Cover by Tom Moon

Standard tuning

♩ = 150

(♫ = ♩ ♪)

Intro

Loop 1 - Rhythm

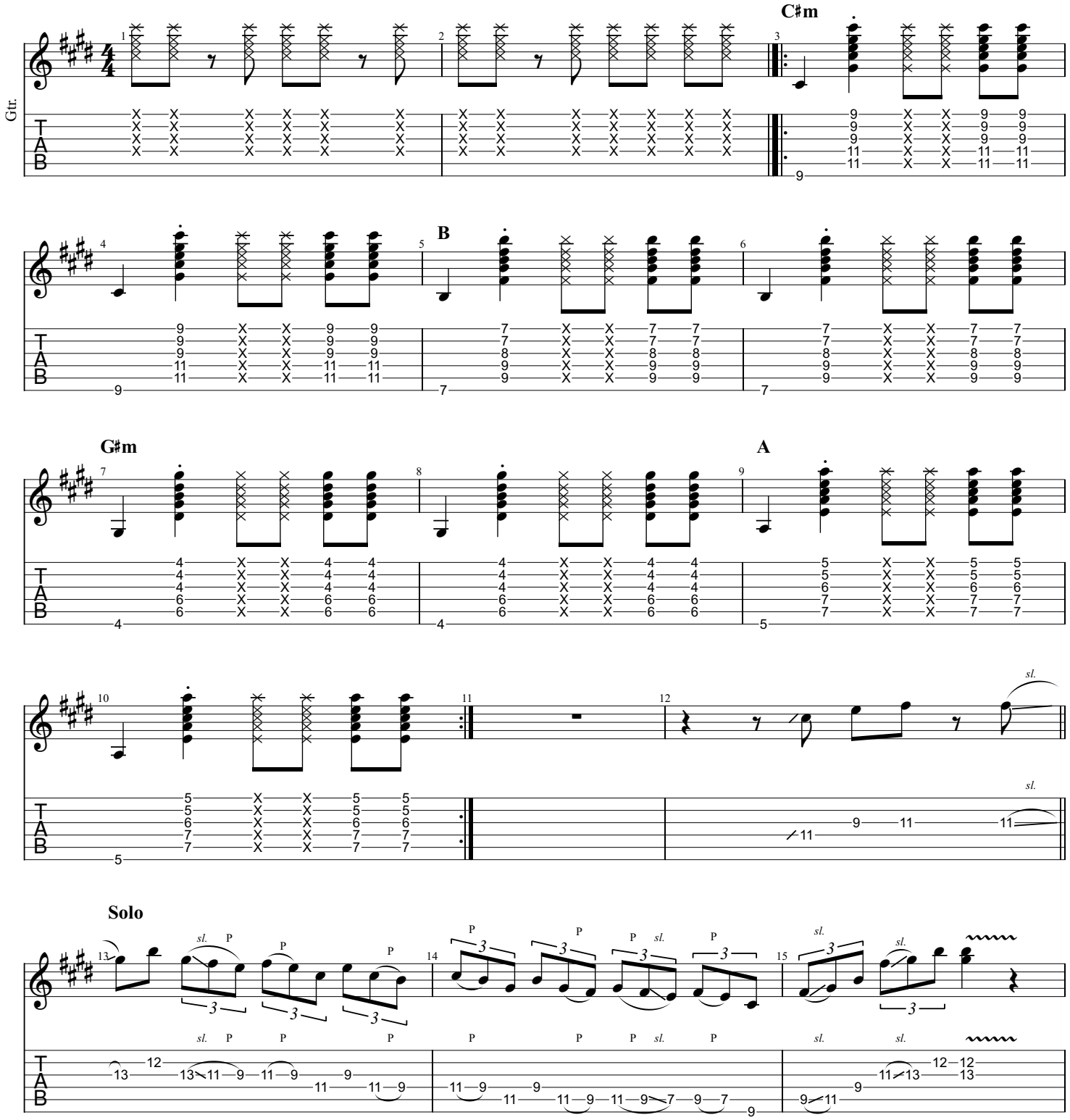

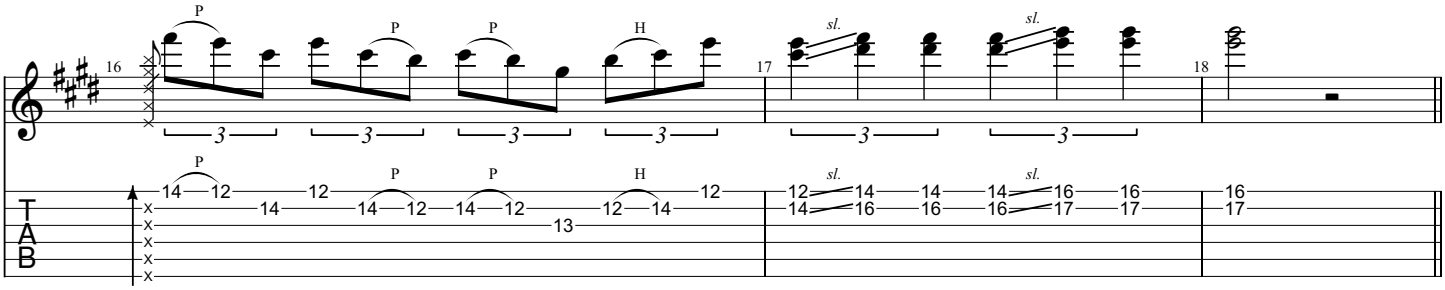

Loop 2 - Lead Guitar Melody

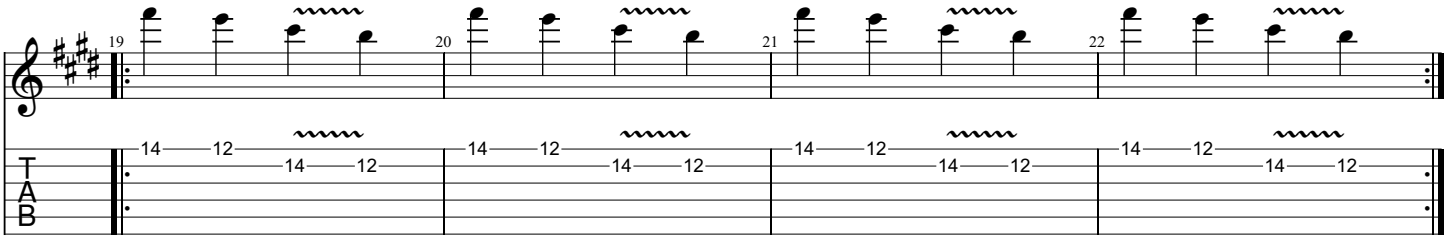
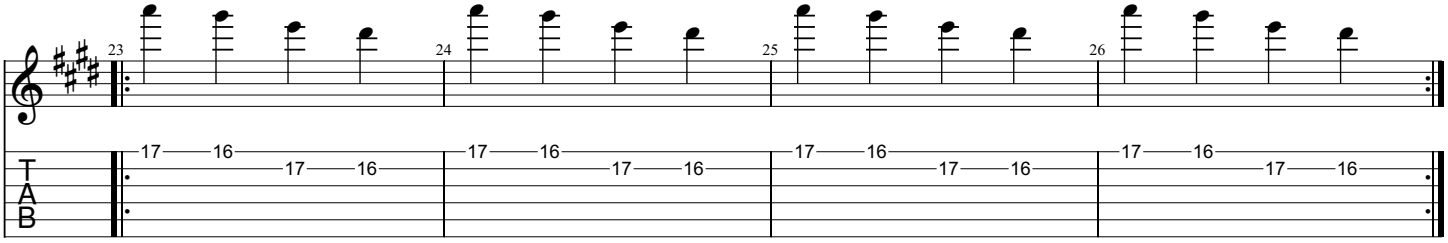
Loop 3 - Lead Guitar Harmony