Gangsta's Paradise

Coolio

Loop Cover by Tom Moon

Standard tuning

♩ = 84

Loop 1 - Rhythm Guitar

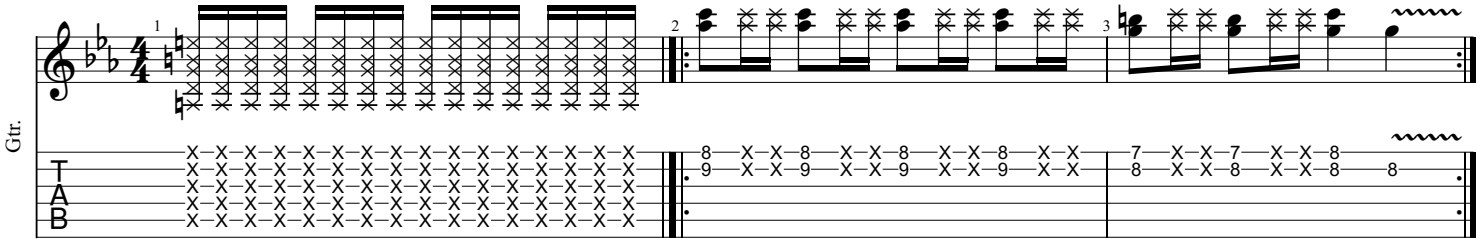

Loop 2 - Bass

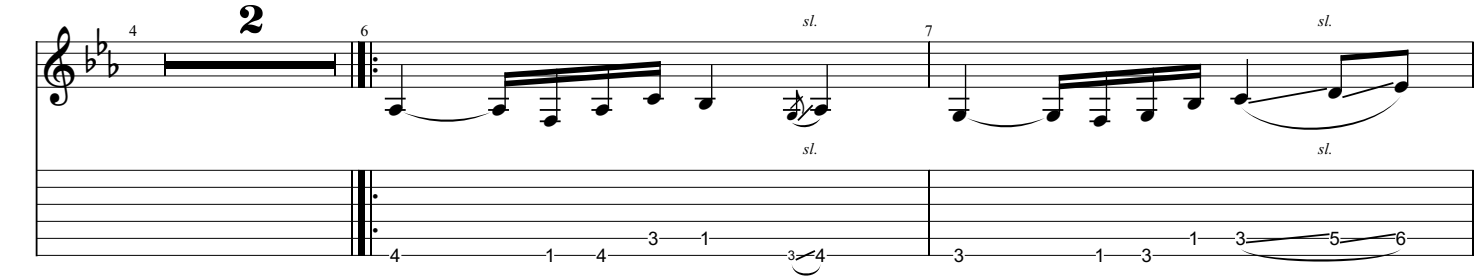

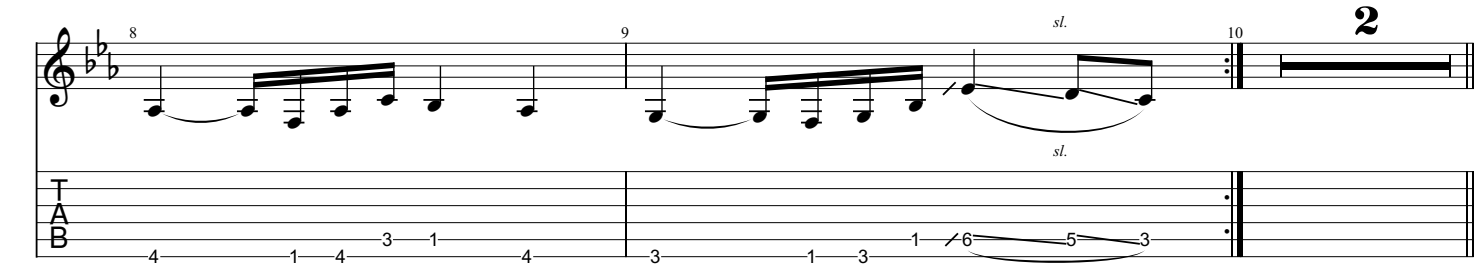

Loop 3 - Vocal Line

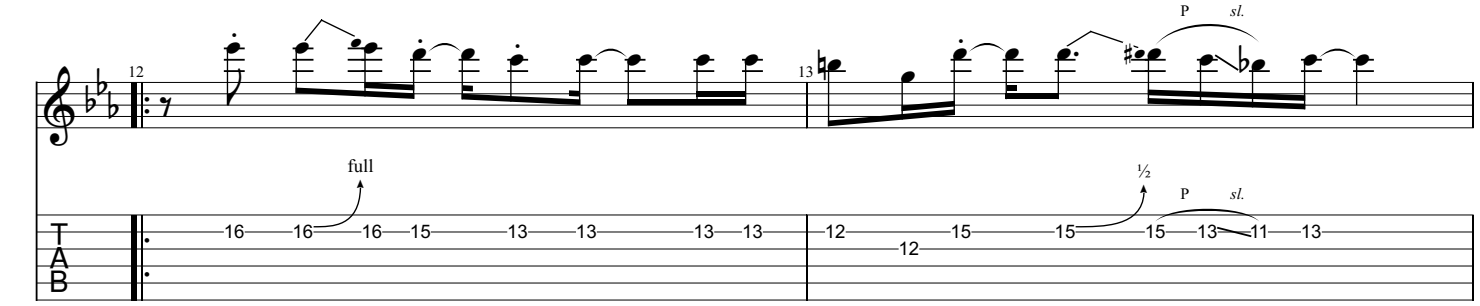

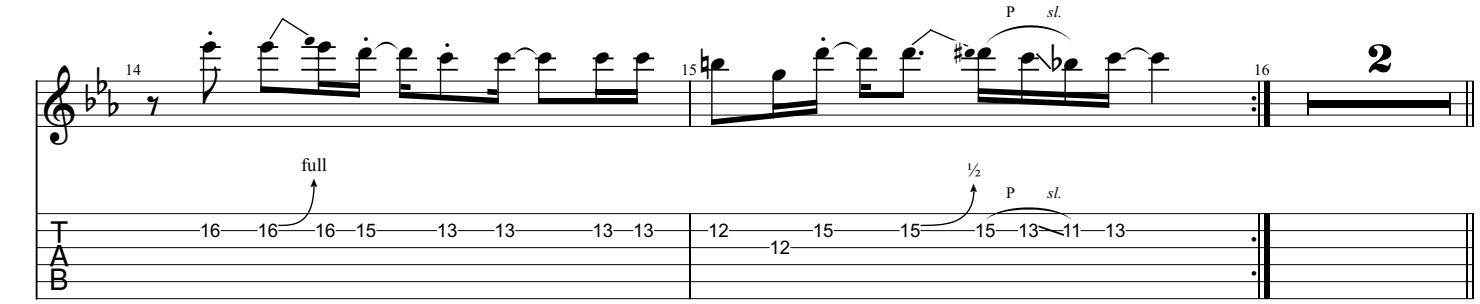

Loop 4 - Vocal Harmony 1

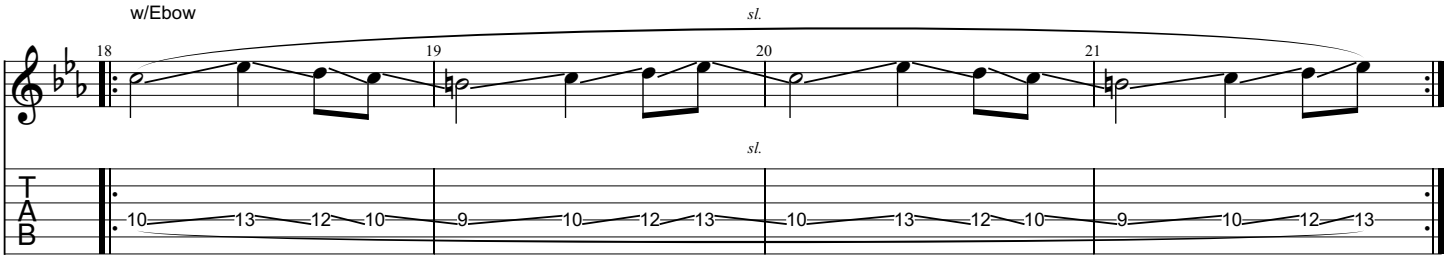

Loop 5 - Vocal Harmony 2

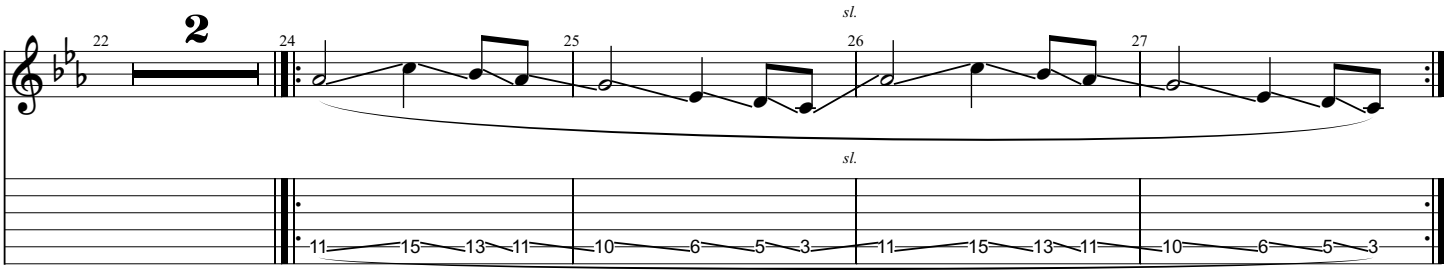

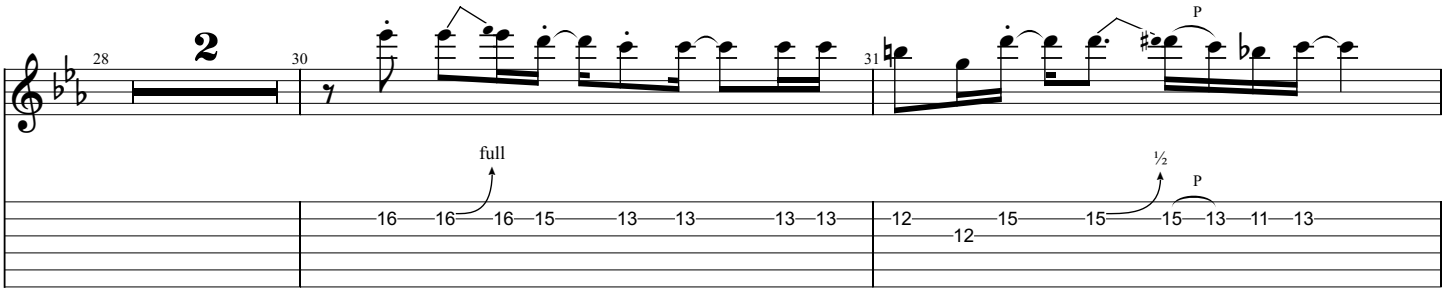

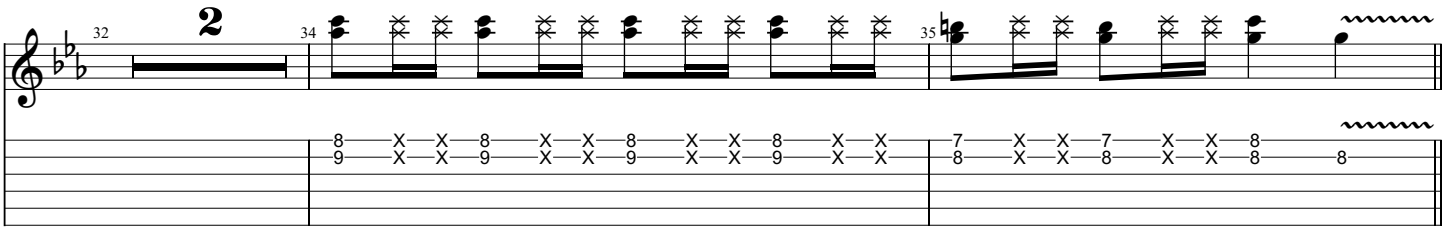

Loop Pedal OFF
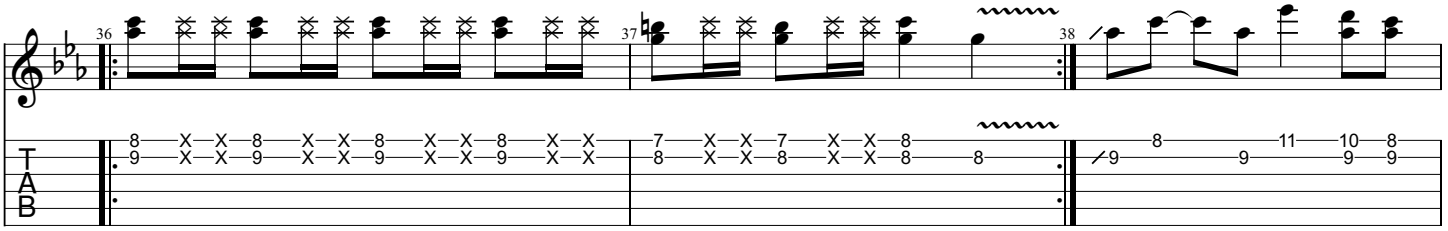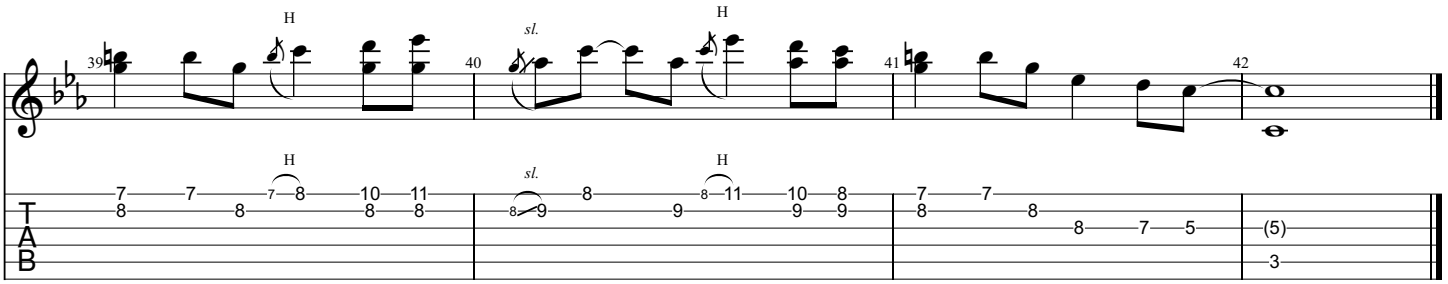
Outro